

Spring

Run

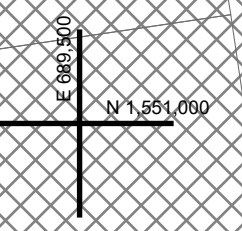
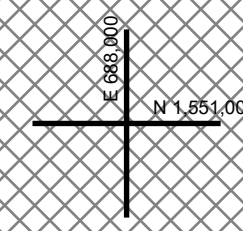

ELIZABETH STREET

EXCELSIOR SPRING AVENUE

VICTORIA LANE

LEFFERTS STREET

LAWRENCE DRIVE

STREET

OAKLAND STREET

SPRINGWOOD DRIVE

EXCELSIOR SPRING AVE

166.38

166.39

166.10

166.00

166.46

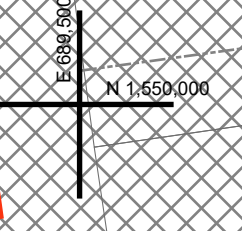
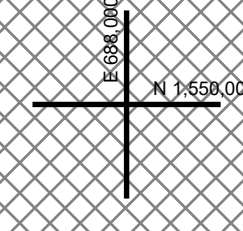

REAL PROPERTY TAX MAP

PREPARED FOR: SARATOGA COUNTY BOARD OF SUPERVISORS
UNDER SUPERVISION OF: REAL PROPERTY TAX SERVICE AGENCY

PREPARED BY:
L. ROBERT KIMBALL CONSULTING ENGINEERS, EBENSBURG, PA (1973-1978)
CONVERTED TO DIGITAL FORMAT BY THE L.A. GROUP SARATOGA SPRINGS, NY (1986-1998)
CONVERTED TO DIGITAL FORMAT FROM NAD 27 TO NAD 83 BY WILSON MAPPING, INC. (2002)
CONVERTED TO ESRI GDB/DATABASE FORMAT BY FOUNTAINS SPITAL, INC. (2007-2008)

THIS MAP HAS BEEN PREPARED FROM MAPS AND DEEDS AND OTHER INFORMATION OF PUBLIC RECORD, IN ACCORDANCE WITH THE PROVISIONS OF THE REAL PROPERTY TAX LAW, FOR ASSESSMENT PURPOSES ONLY.
IT DOES NOT REPRESENT A LAND SURVEY AND MUST NOT BE CONSTRUED AS SUCH.

DESCRIPTIONS OF REAL PROPERTY TAKEN HEREFROM FOR THE PURPOSE OF CONVEYANCE OR TRANSFER MUST BE LIMITED TO THOSE NECESSARY AND INCIDENTAL TO THE ADMINISTRATION OF THE REAL PROPERTY TAX LAW.

COORDINATES BASED ON
NEW YORK STATE PLANE COORDINATE SYSTEM
EASTERN ZONE NAD 83

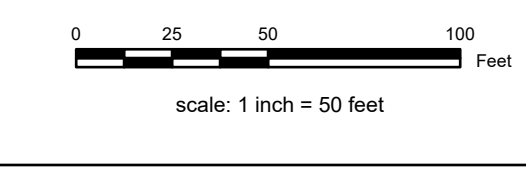

SPECIAL DISTRICTS

SCHOOL: SARATOGA SPRINGS CITY SCH DIST 412300	SEWER: SARATOGA CO. DIST 1 50010
AG:	LIGHT:
FIRE:	PARK:
LAKE:	WATER:

PROPERTY LINE

PROPERTY LINE	---
BLOCK LIMIT	---
SECTION LIMIT	---
TOWN/VILLAGE/CITY	---
COUNTY LINE	---
RAILROAD	---

LEGEND

GREAT LOT LINE	---
SUBDIVISION LOT LINE	---
STATE ROUTE	---
STREET OR TOWN ROAD	---
SCHOOL DISTRICT LINE	---
FIRE DISTRICT LINE	---
WATER DISTRICT LINE	---
AGRICULTURAL DISTRICT	---
LIGHT DISTRICT	---
NAD 83 TIC LINES	---
GREAT LOT NUMBER	○
TAX MAP BLOCK NUMBER	○
FILED PLAN LOT NUMBER	○
TAX MAP PARCEL NUMBER	○
STREAM/WATERBODY	---
CALCULATED ACRES	○
DEED ACRES	○
SCALED DIMENSION	○
DEED DIMENSION	○
COORDINATE LOCATOR	○
DENOTES COMMON OWNER	○

REAL PROPERTY TAX MAP

166.00	166.00	166.00
166.38	166.10	166.10
166.00	166.00	166.00

TAX MAP

166.39
CITY OF SARATOGA SPRINGS ID
SARATOGA COUNTY, NEW YORK
TAXABLE STATUS DATE: March 1, 2026
MAP EXPORTED ON: March 19, 2026