

REAL PROPERTY TAX MAP
 SARATOGA COUNTY BOARD OF SUPERVISORS
 UNDER SUPERVISION OF: REAL PROPERTY TAX SERVICE AGENCY

THIS MAP HAS BEEN PREPARED FROM MAPS AND DEEDS AND OTHER INFORMATION OF PUBLIC RECORD. IN ACCORDANCE WITH THE PROVISIONS OF THE REAL PROPERTY TAX LAW, FOR ASSESSMENT PURPOSES ONLY.
 IT DOES NOT REPRESENT A LAND SURVEY AND MUST NOT BE CONSTRUED AS SUCH.

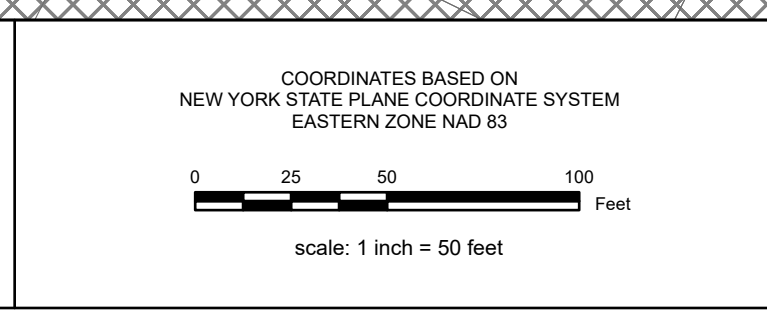

SPECIAL DISTRICTS

SCHOOL:	SEWER:	PROPERTY LINE:
AG:	LIGHT:	BLOCK LIMIT:
FIRE:	PARK:	SECTION LIMIT:
LAKE:	WATER:	TOWN/VILLAGE/CITY:
		COUNTY LINE:
		RAILROAD:

LEGEND

GREAT LOT LINE:	SCHOOL DISTRICT LINE:
SUBDIVISION LOT LINE:	FIRE DISTRICT LINE:
STATE ROUTE:	WATER DISTRICT LINE:
COUNTY ROUTE:	AGRICULTURAL DISTRICT:
STREET OR TOWN ROAD:	LIGHT DISTRICT:
	NAD 83 TIC LINES:

GREAT LOT NUMBER:	CALCULATED ACREAGE:	S.S.A. (C):
TAX MAP BLOCK NUMBER:	DEED ACREAGE:	S.S.A. (A):
FILED PLAN LOT NUMBER:	SCALED DIMENSION:	150 (S):
TAX MAP PARCEL NUMBER:	DEED DIMENSION:	150 (I):
160.00-3.0	COORDINATE LOCATOR:	150 (L):
	DENOTES COMMON OWNER:	

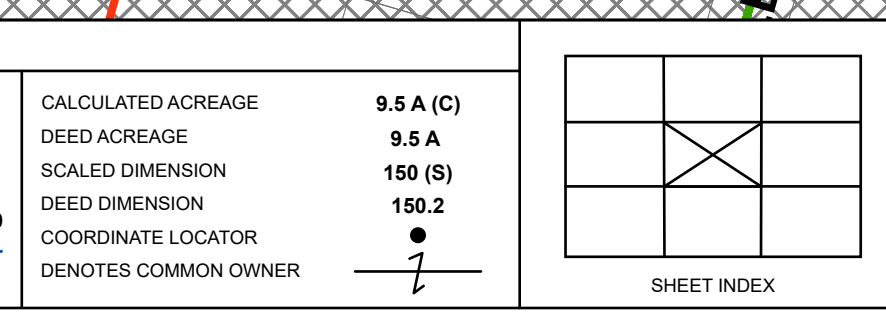

TAX MAP 165.51c-5
CITY OF SARATOGA SPRINGS ID
 SARATOGA COUNTY, NEW YORK
 TAXABLE STATUS DATE: March 1, 2026
 MAP EXPORTED ON: March 19, 2026