

V037.38

FD SCH 037.00 FD020 41440

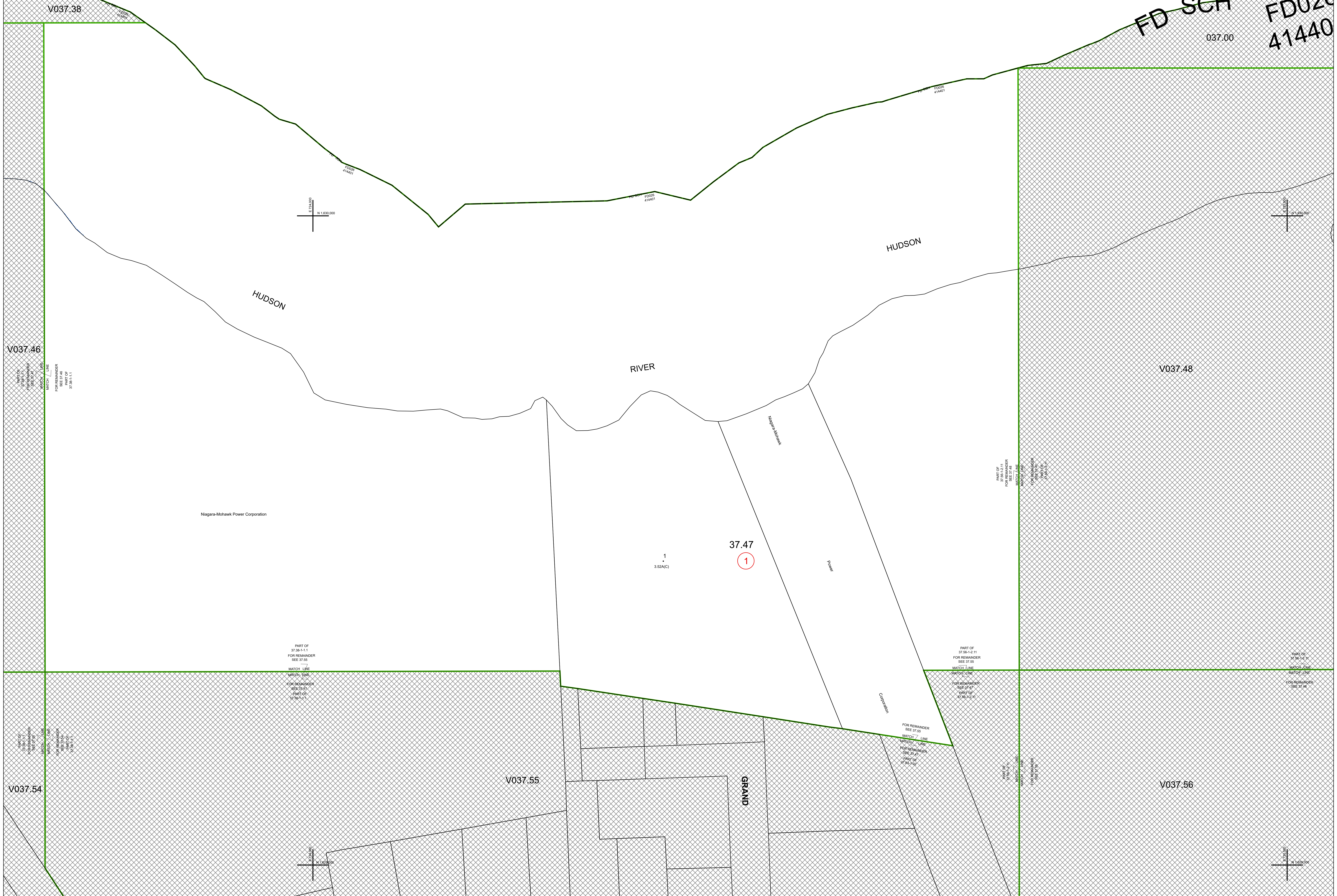

REAL PROPERTY TAX MAP
 PREPARED FOR: SARATOGA COUNTY BOARD OF SUPERVISORS
 UNDER SUPERVISION OF: REAL PROPERTY TAX SERVICE AGENCY

THIS MAP HAS BEEN PREPARED FROM MAPS AND DEEDS AND OTHER INFORMATION OF PUBLIC RECORD. IN ACCORDANCE WITH THE PROVISIONS OF THE REAL PROPERTY TAX LAW, FOR ASSESSMENT PURPOSES ONLY.
 IT DOES NOT REPRESENT A LAND SURVEY AND MUST NOT BE CONSTRUED AS SUCH.

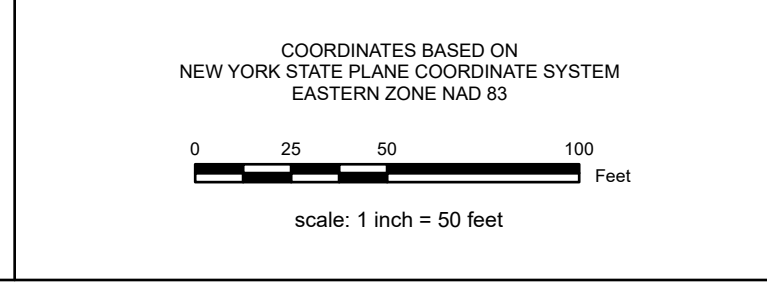

SPECIAL DISTRICTS

SCHOOL:	SOUTH GLENS FALLS CENTRAL 414401
FIRE:	
AG:	
SEWER:	

LEGEND

LIGHT:	
WATER:	
PARK:	
LAKE:	

PROPERTY LINE	---
BLOCK LIMIT	---
SECTION LIMIT	---
TOWN/VILLAGE/CITY	---
COUNTY LINE	---
RAILROAD	---
GREAT LOT LINE	---
SUBDIVISION LOT LINE	---
STATE ROUTE	---
COUNTY ROUTE	---
STREET OR TOWN ROAD	---
SCHOOL DISTRICT LINE	---
FIRE DISTRICT LINE	---
WATER DISTRICT LINE	---
AGRICULTURAL DISTRICT	---
LIGHT DISTRICT	---
NAD 83 TIC LINES	---

GREAT LOT NUMBER	①
TAX MAP BLOCK NUMBER	①
FILED PLAN LOT NUMBER	①
TAX MAP PARCEL NUMBER	160.00-3.9
STREAM/WATERBODY	---

CALCULATED ACREAGE	9.8 A (C)
DEED ACREAGE	9.8 A
SCALED DIMENSION	150.2 (S)
DEED DIMENSION	150.2
COORDINATE LOCATOR	---
DENOTES COMMON OWNER	---

SHEET INDEX

037.00	037.00	037.00
037.00	037.00	037.00
V037.54	V037.55	V037.56

TAX MAP V037.47
VILLAGE OF SOUTH GLENS FALLS
 SARATOGA COUNTY, NEW YORK
 TAXABLE STATUS DATE: March 1, 2026 MAP EXPORTED ON: March 20, 2026