



Allotment

1

049.15

049.00

049.50

049.41

FEEDER

DAM

ROAD

FEEDER

DAM

ROAD

TANGLEWOOD

OAKWOOD

DRIVE

BEECHWOOD

DRIVE

ELMWOOD

ELMWOOD

DRIVE

DRIVE

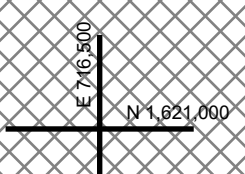
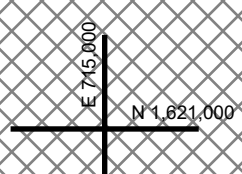
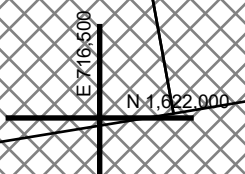
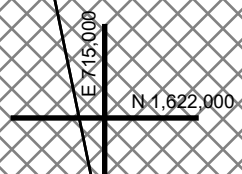

REAL PROPERTY TAX MAP

PREPARED FOR: SARATOGA COUNTY BOARD OF SUPERVISORS
 UNDER SUPERVISION OF: REAL PROPERTY TAX SERVICE AGENCY

PREPARED BY:
 L. ROBERT KIMBALL CONSULTING ENGINEERS, EBENSBURG, PA (1973-1978)
 CONVERTED TO DIGITAL FORMAT BY THE L.A. GROUP SARATOGA SPRINGS, NY (1986-1998)
 CONVERTED TO DIGITAL FORMAT FROM NAD 27 TO NAD 83 BY WILSON MAPPING, INC. (2002)
 CONVERTED TO ESRI GDB/DATABASE FORMAT BY FOUNTAINS SPATIAL, INC. (2007-2008)

THIS MAP HAS BEEN PREPARED FROM MAPS AND DEEDS AND OTHER INFORMATION OF PUBLIC RECORD, IN ACCORDANCE WITH THE PROVISIONS OF THE REAL PROPERTY TAX LAW, FOR ASSESSMENT PURPOSES ONLY.
 IT DOES NOT REPRESENT A LAND SURVEY AND MUST NOT BE CONSTRUED AS SUCH.

DESCRIPTIONS OF REAL PROPERTY TAKEN HEREFROM FOR THE PURPOSE OF CONVEYANCE OR TRANSFER MUST BE LIMITED TO THOSE NECESSARY AND INCIDENTAL TO THE ADMINISTRATION OF THE REAL PROPERTY TAX LAW.

COORDINATES BASED ON
 NEW YORK STATE PLANE COORDINATE SYSTEM
 EASTERN ZONE NAD 83

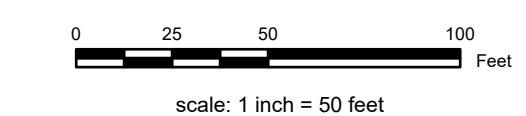

SPECIAL DISTRICTS

SCHOOL: SOUTH GLENS FALLS CENTRAL 41401	LIGHT:	PROPERTY LINE:
FIRE: MOREAU FIRE PROTECTION 10005	WATER: MOREAU CONSOLIDATED WATER #1 WY008	BLOCK LIMIT:
AG:	PARK:	SECTION LIMIT:
SEWER:	LAKE:	TOWN/VILLAGE/CITY:
		COUNTY LINE:
		RAILROAD:

LEGEND

GREAT LOT LINE:	SCHOOL DISTRICT LINE:	GREAT LOT NUMBER:
SUBDIVISION LOT LINE:	FIRE DISTRICT LINE:	TAX MAP BLOCK NUMBER:
STATE ROUTE:	WATER DISTRICT LINE:	FILED PLAN LOT NUMBER:
COUNTY ROUTE:	AGRICULTURAL DISTRICT:	TAX MAP PARCEL NUMBER:
STREET OR TOWN ROAD:	LIGHT DISTRICT:	STREAM/WATERBODY:
	NAD 83 TIC LINES:	

CALCULATED ACREAGE
 DEED ACREAGE
 SCALED DIMENSION
 DEED DIMENSION
 COORDINATE LOCATOR
 DENOTES COMMON OWNER

049.00	049.01	049.02
049.03	049.04	049.05
049.06	049.07	049.08
049.09	049.10	049.11

TAX MAP

TOWN OF MOREAU
 SARATOGA COUNTY, NEW YORK
 TAXABLE STATUS DATE: March 1, 2026
 MAP EXPORTED ON: March 20, 2026

049.49